

C41726

SHEET 3 OF 10

113652_pland_1_V11

BEARING DATUM: (1)-(2) 8°57'30"
DERIVATION: D111665 ADOPTED

TOTAL AREA: 26.87ha

SUBSTITUTE SHEET

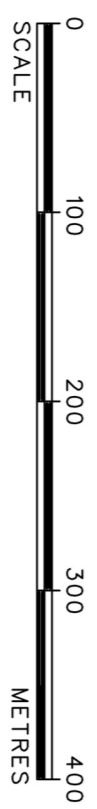
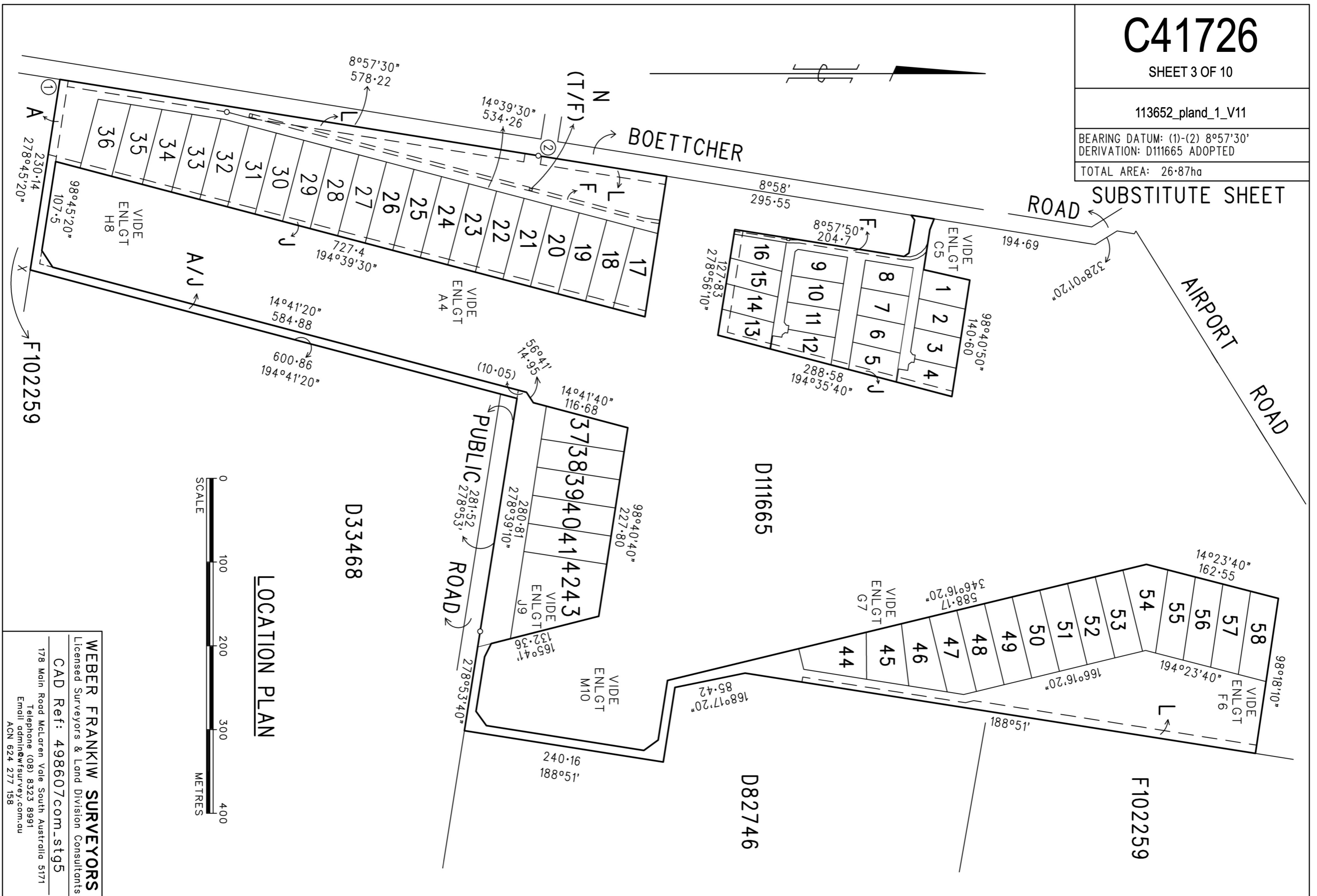

LOCATION PLAN

WEBER FRANKIW SURVEYORS
Licensed Surveyors & Land Division Consultants
CAD Ref: 498607com_stg5
178 Main Road McLaren Vale South Australia 5171
Telephone (08) 8323 8991
Email admin@wfsurvey.com.au
ACN 624 277 158

C41726

SHEET 4 OF 10

113652_pland_2_V08

SUBSTITUTE SHEET

ENLARGEMENT A4

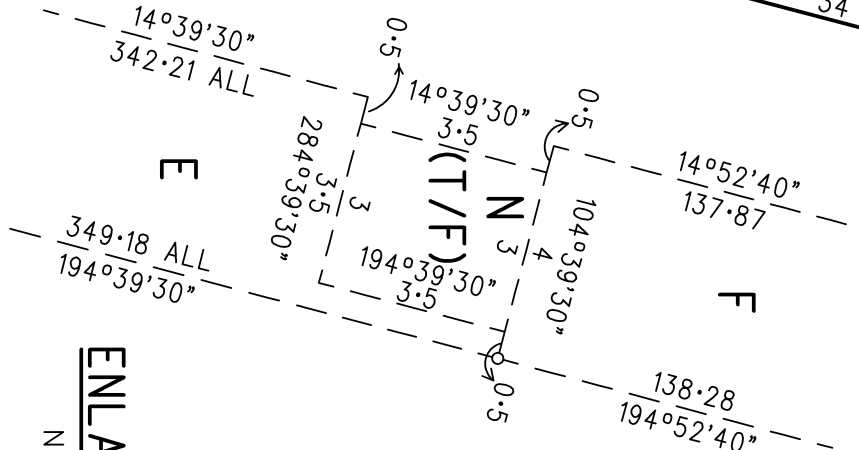
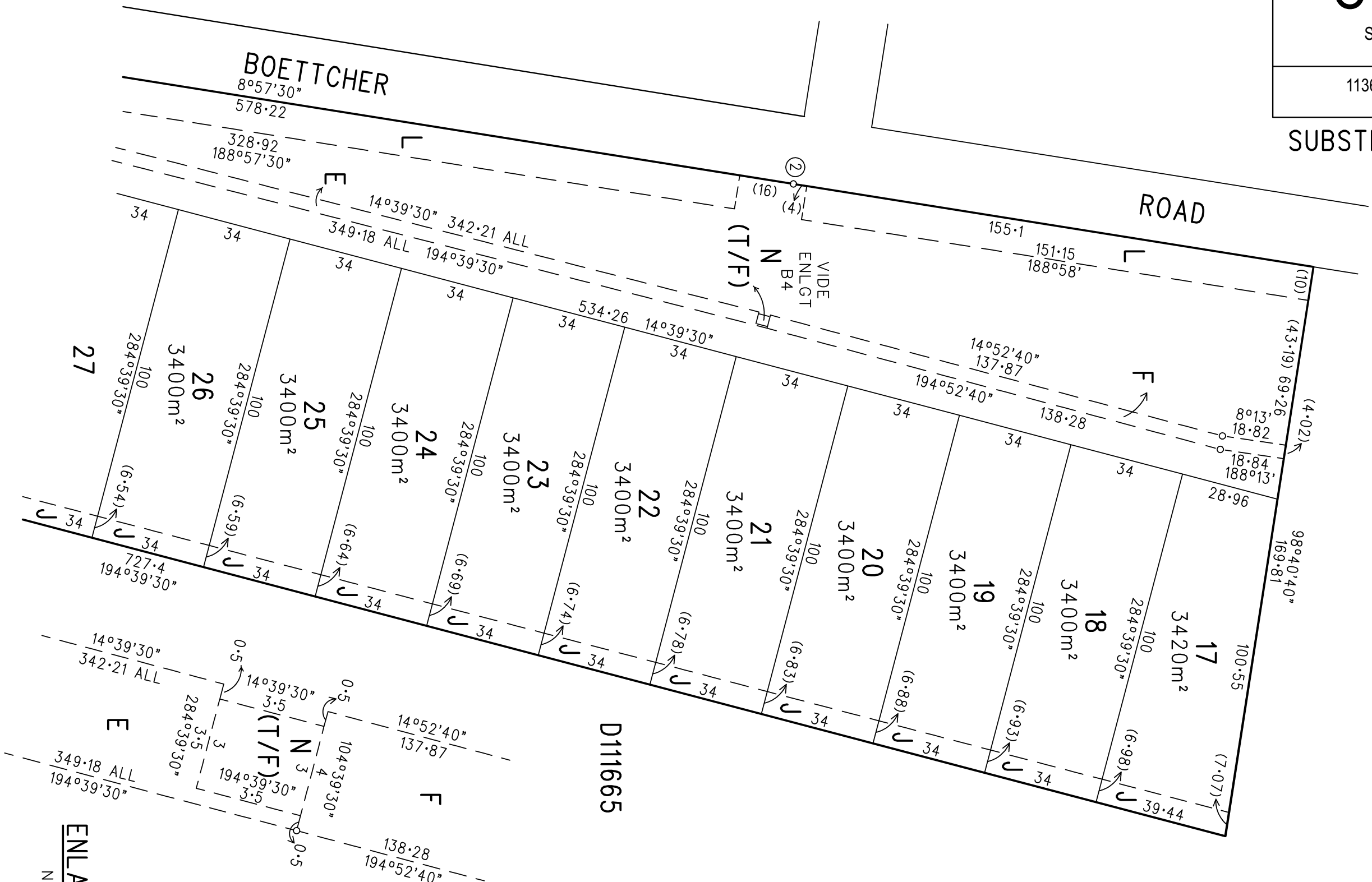

D111665

ENLARGEMENT B4

NOT TO SCALE

WEBER FRANKIW SURVEYORS
Licensed Surveyors & Land Division Consultants
CAD Ref: 498607com_stg5

ENLARGEMENT C5



C41726

SHEET 5 OF 10

113652_pland_3_V10

SUBSTITUTE SHEET

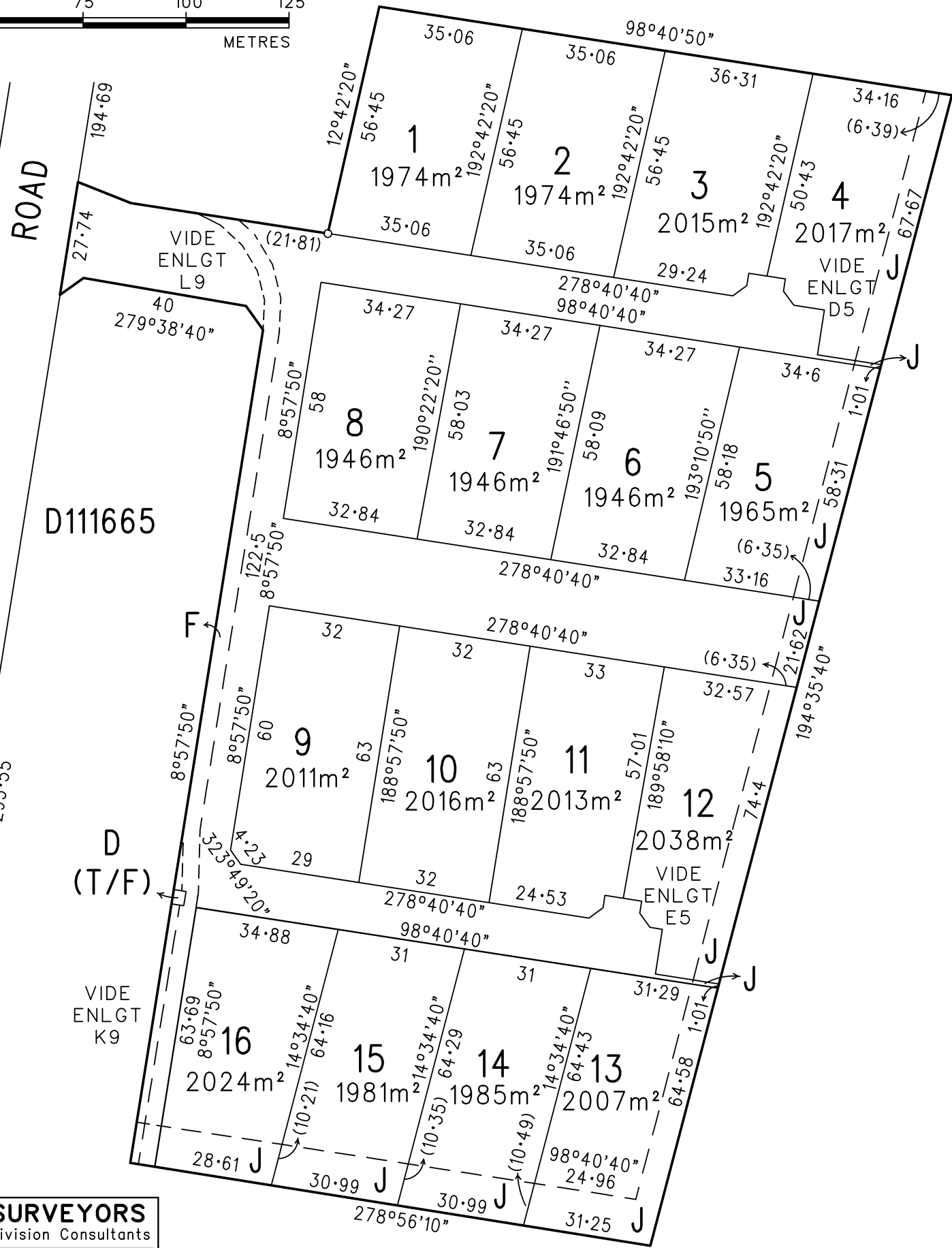

ENLARGEMENT E5 NOT TO SCALE

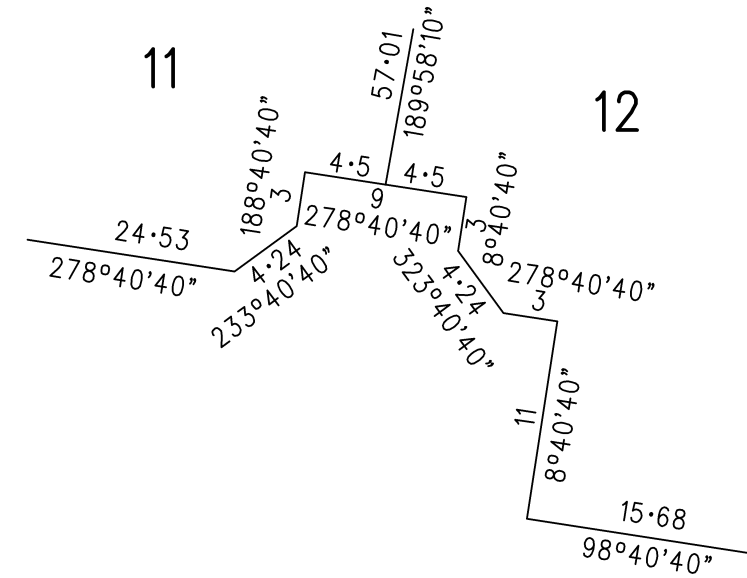

ENLARGEMENT D5 NOT TO SCALE

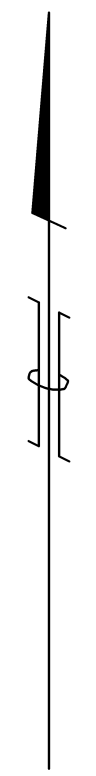
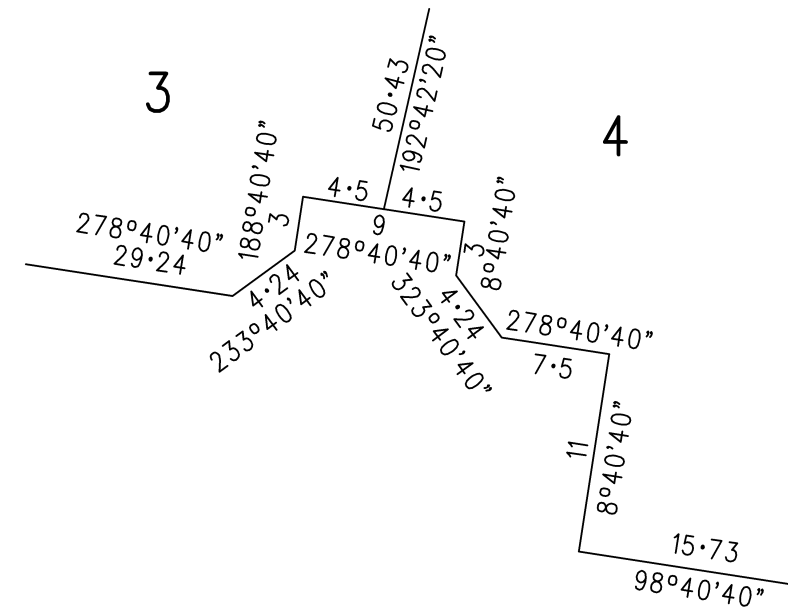

WEBER FRANKIW SURVEYORS
Licensed Surveyors & Land Division Consultants
CAD Ref: 498607com_stg5

ENLARGEMENT F6



C41726

SHEET 6 OF 10

113652_pland_4_V08

SUBSTITUTE SHEET

D111665

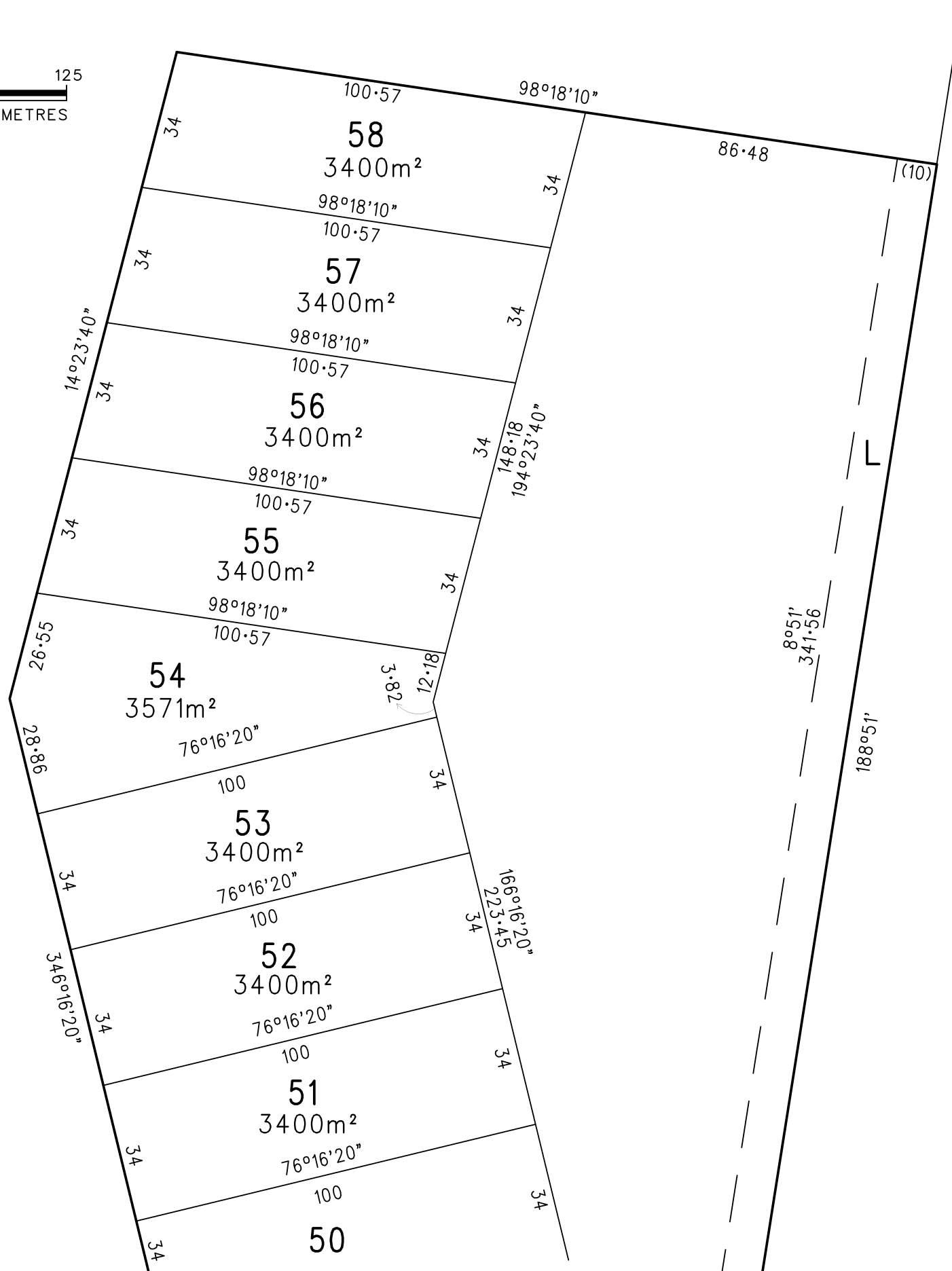

F102259



WEBER FRANKIW SURVEYORS
Licensed Surveyors & Land Division Consultants

CAD Ref: 498607com_stg5

C41726

SHEET 7 OF 10

113652_pland_5_V04

SUBSTITUTE SHEET

ENLARGEMENT G7

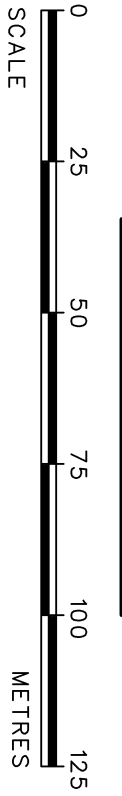

WEBER FRANKIW SURVEYORS
 Licensed Surveyors & Land Division Consultants
 CAD Ref: 498607com_stg5

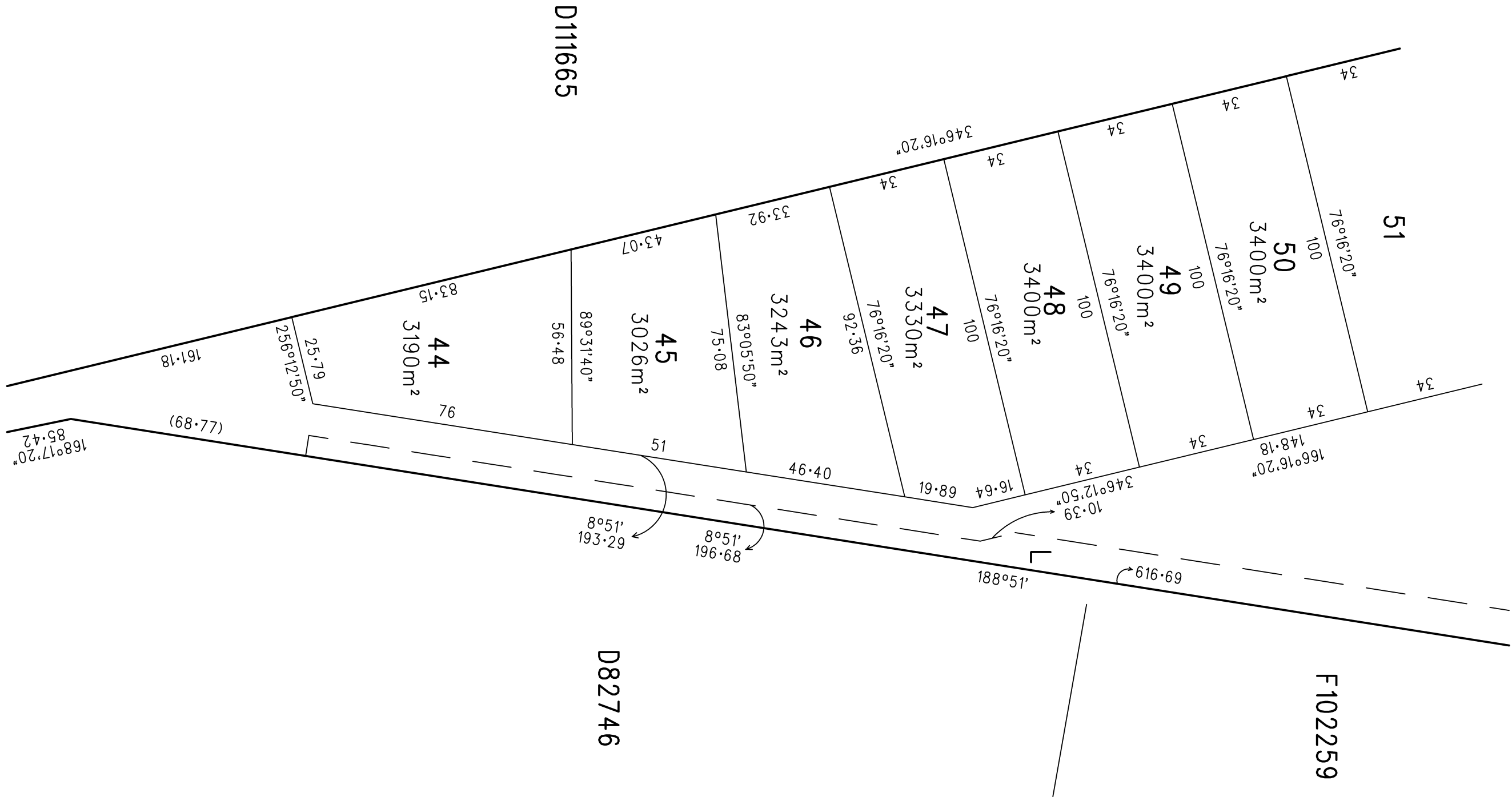

C41726

SHEET 8 OF 10

113652_pland_6_V03

SUBSTITUTE SHEET



BOETTCHER ROAD

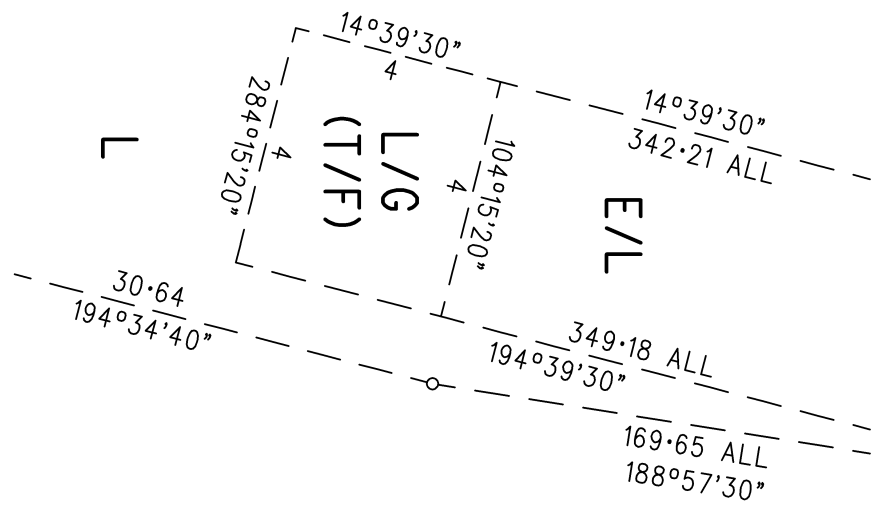
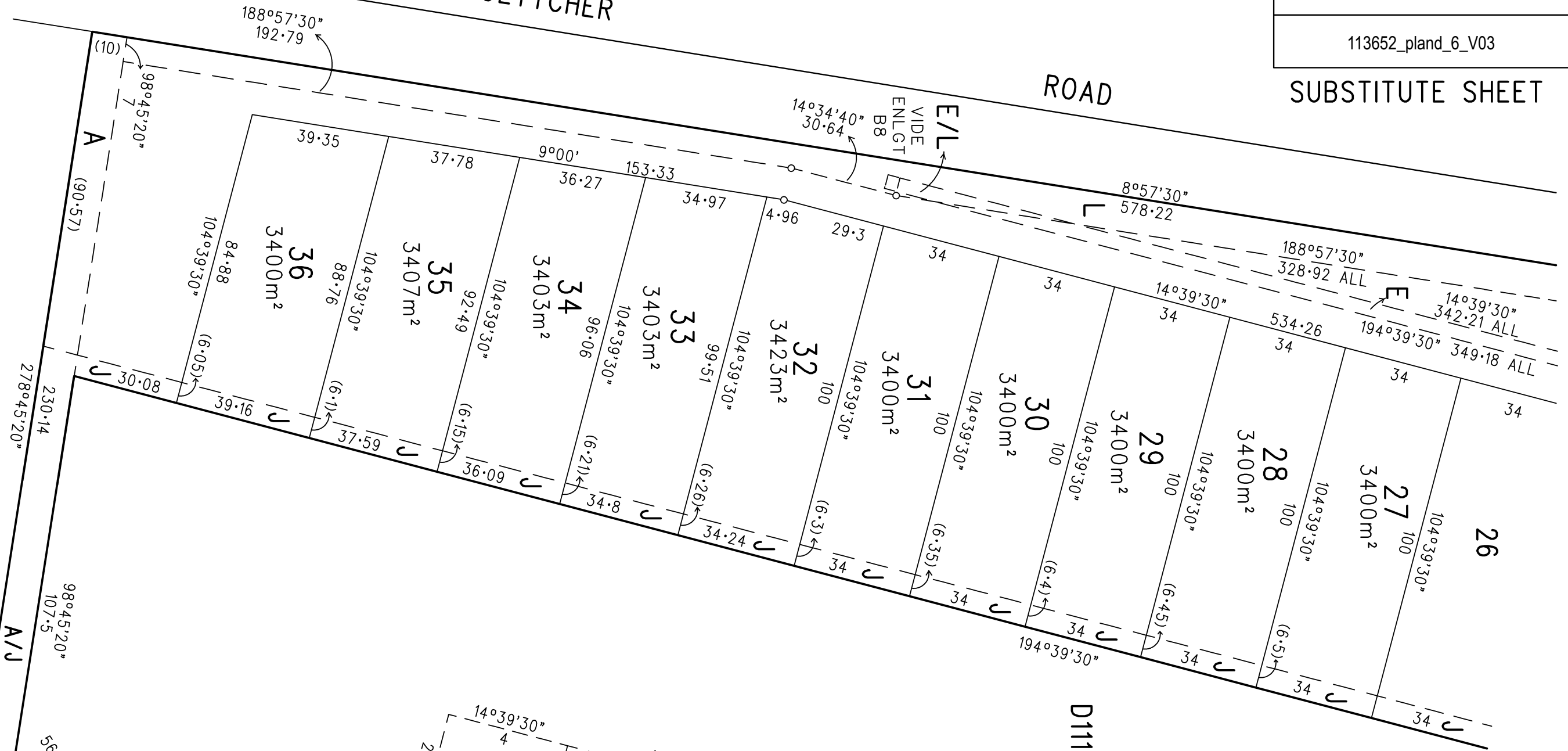

D111665

ENLARGEMENT B8
NOT TO SCALE

ENLARGEMENT H8

F102259

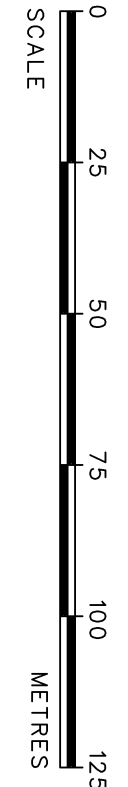

WEBER FRANKIW SURVEYORS
Licensed Surveyors & Land Division Consultants
CAD Ref: 498607com_stg5

C41726

SHEET 9 OF 10

113652_pland_7_V01

SUBSTITUTE SHEET

ENLARGEMENT J9

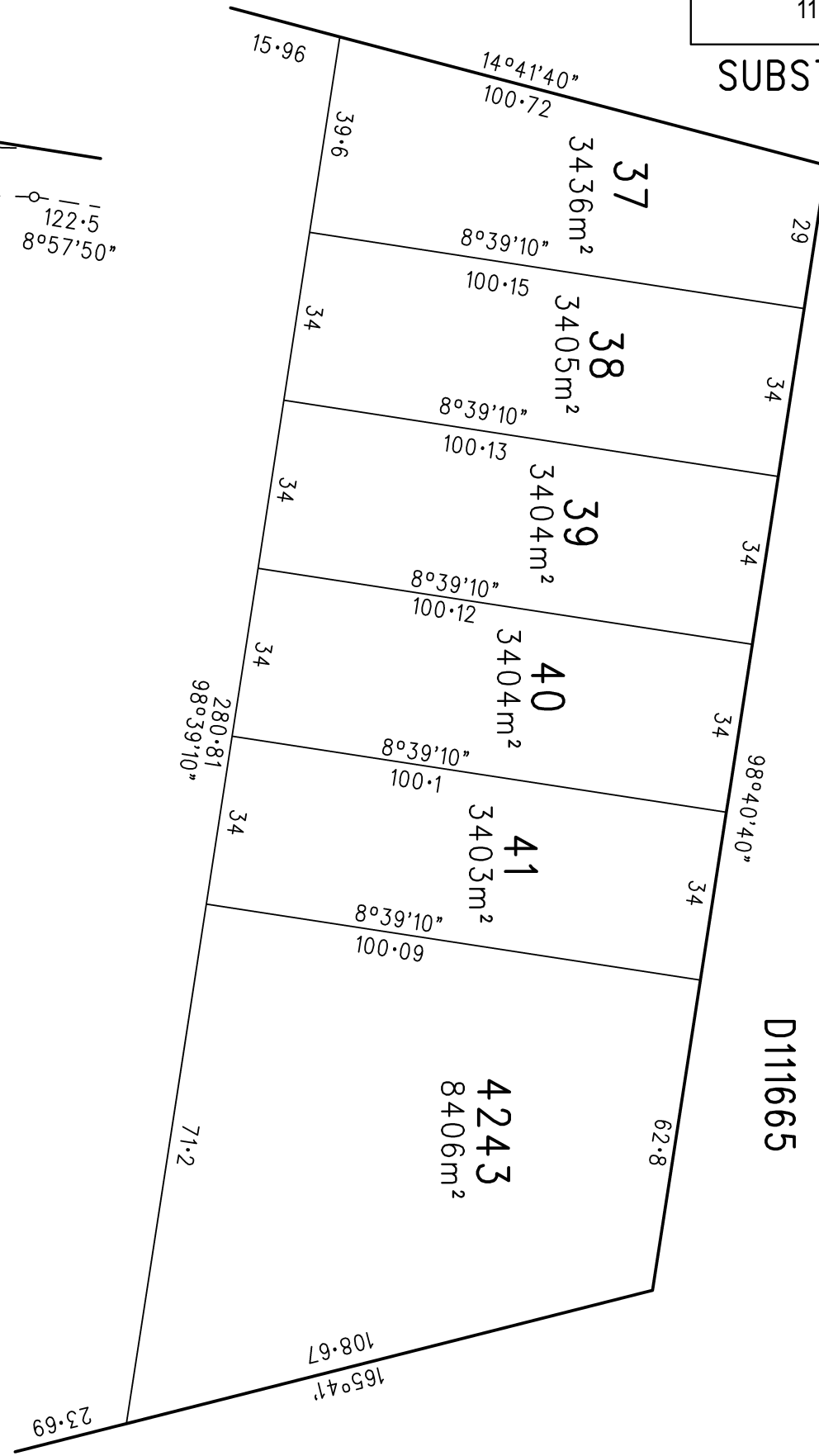

ENLARGEMENT K9
NOT TO SCALE

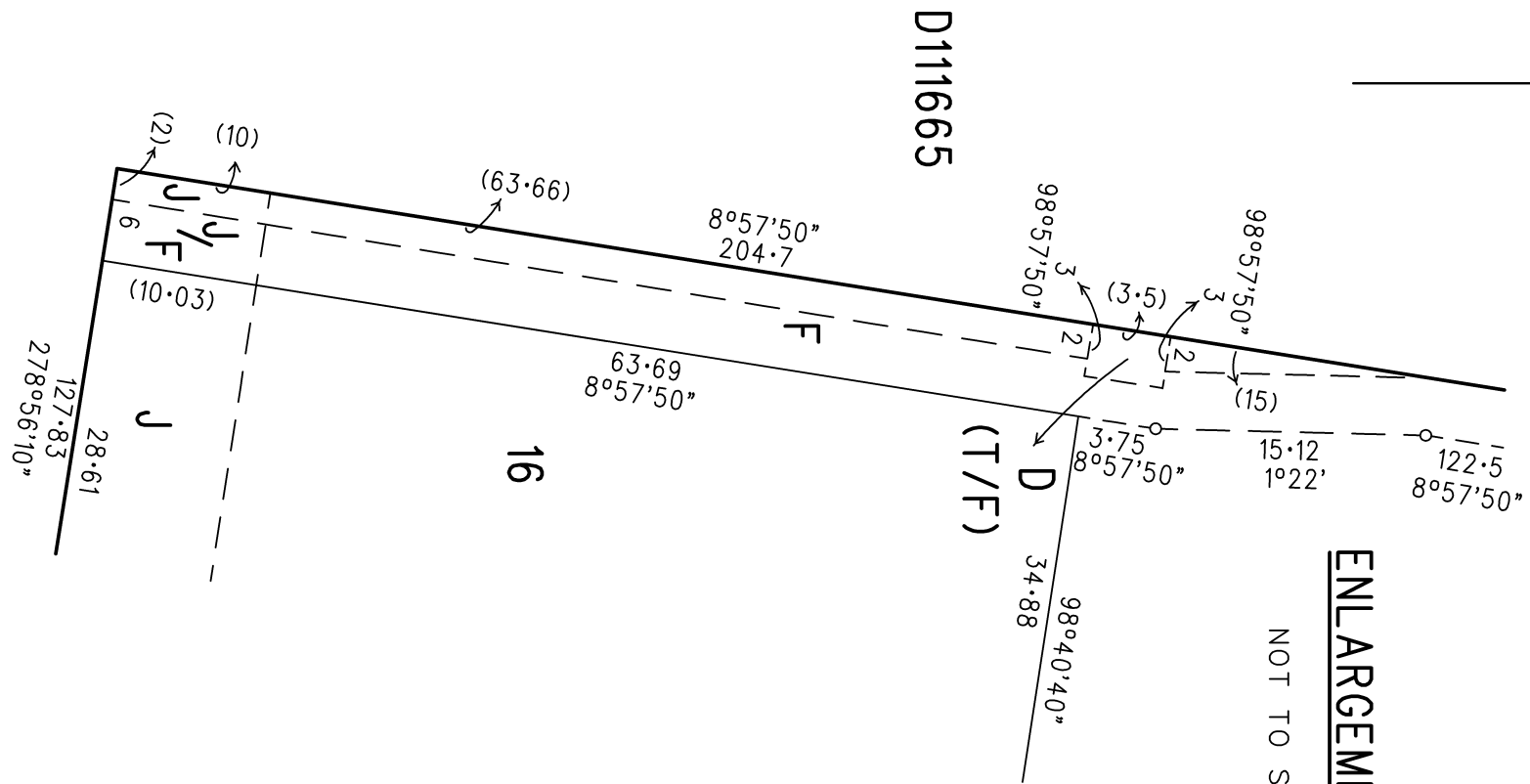

ENLARGEMENT L9
NOT TO SCALE

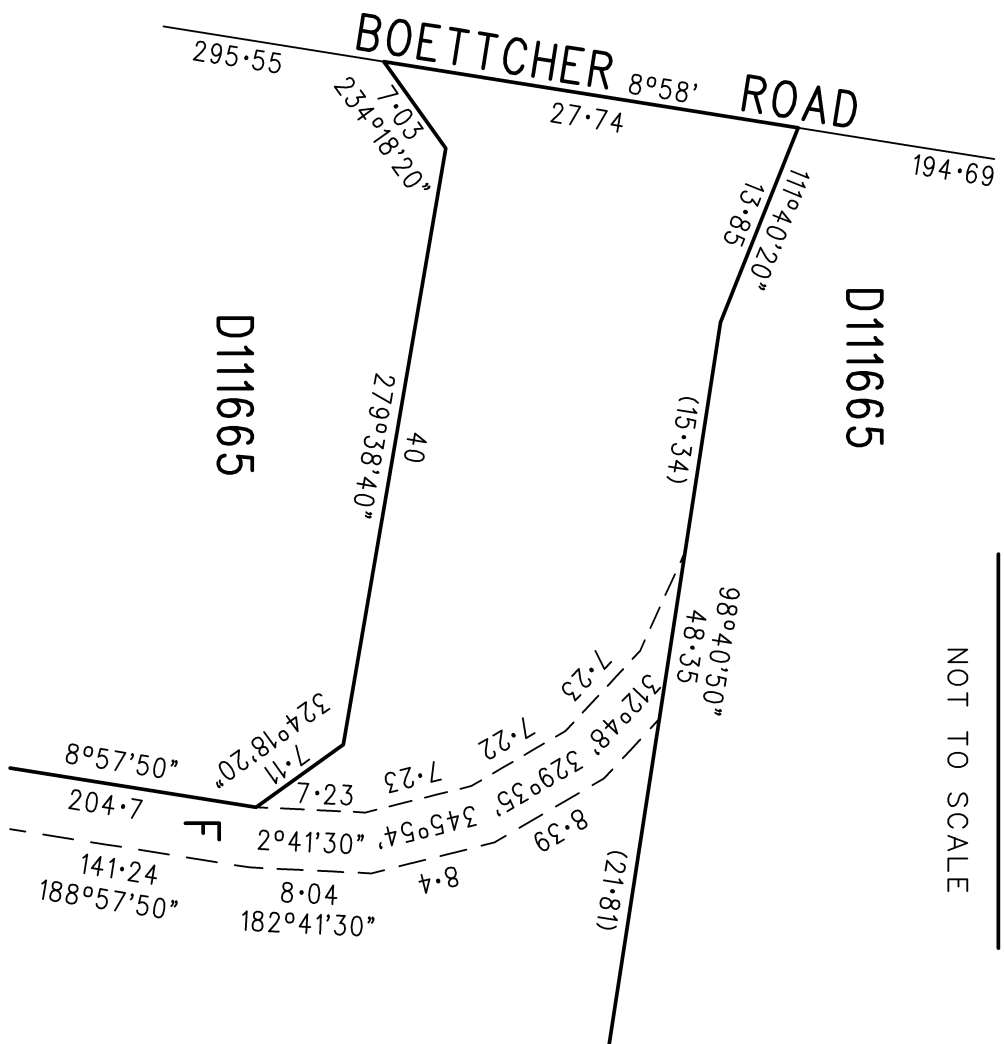

C41726

SHEET 10 OF 10

113652_pland_8_V01

SUBSTITUTE SHEET

WEBER FRANKIW SURVEYORS
Licensed Surveyors & Land Division Consultants
CAD Ref: 498607com_stg5

